CHURCH NEWS

In future editions of the TIMES-VIRGINIAN, we plan to run the regular church news the first Thursday in each month.

Each week the church news is the same and we feel that this space could be used for important events, such as revivals, church social functions, and the like.

It would be a good idea to clip out your church news if you are not positive of the activities for the month.

If you desire any corrections to the church news previously printed in this paper, please contact us and we will gladly make the necessary corrections. When turning in your church news, please include all activities for the month.

CANAAN BAPTIST

The Usher Board Anniversary will be held Sunday, May 27th, at 7:30 p.m. with a talent program. Please come and help make this program a success.

SEVENTH DAY ADVENTIST

Rufus B. McDannel, Pastor
Subject:Good Conduct: In Marriage
Lesson 8 – May 20, 1973
Sabbath School – 10:30 a.m.
Worship Service – 11:15 a.m.

You always have a standing invitation to visit "The Little Friendly Church" on Court St. in Hisotircal Appomattox.

PS Secretary,Mrs. Annie R. Fore

ROCKS BAPTIST CHURCH

Sunday School - 9:45
Morning Worship - 11:00
Youth Choir Practice - 6:15
Training Union - 7:00
Organ. Meetings Wed. - 7:30

APPO. C. H. PRES. CHURCH

Sun. School - 9:45 a.m.
Supt. - Brod Pack
Worship Service - 11:00 a.m.
Speaker - Dr. John Hinchcliff
Choir Rehearsal - Wed. - 7:30 p.m.

To honor Dr. John Hinchcliff and his family, the members of Appo. C. H. Pres. Church will have a covered dish luncheon following the morning church. Service on Sunday May 27th. at the home of Mrs. Cecil Hauchens. All members of the church are expected to attend.

Vacation Bible School At Liberty Baptist Church

Lots of fun, fellowship, Bible study enrichment, crafts are in store for boys and girls who attend VBS at Liberty Baptist Church, June 11-15.

Plans have been made to provide a well-rounded morning program for children aged 3 years through 6th grade. Opening exercises will begin each day at 8:45 a.m. and will be concluded at 11:45 a.m.

Layman's Weekend Revival May 26-27

New Hope Baptist Church, Vera, will host a Layman's Weekend Revival this Saturday beginning at 5:30 p.m. with a covered dish fellowship supper on the grounds. Hamburgers and hot dogs will be provided as well as coffee, tea, and the trimmings for the meat. Some of the Layman who have invited are Jim Wood, Vincent Pugh, Mr. and Mrs. Raymond Booth, David Ferguson, and Milam Cater of Lynchburg. Mr. and W. C. Dudley of Pamplin and Walter Gearhart of Greenville, S. C. The schedule is as follows: Saturday 5:30 p.m. - Fellowship supper on Grounds - 7:00 p.m. - Worship Service; Sunday 11:00 a.m. Worship Service - with Walter Gearhart speaking.

A SONG FESTIVAL AT MT. AIRY BAPTIST CHURCH

There will be a Song Festival at the Mt. Airy Baptist Church this Saturday night, May 27, at 7:30 p. m. The public is cordially invited.

Groups appearing are The Starlight of Brookneal, The Holiness of Pamplin, The Community Singers of Halifax, The Sensational Singers of Nathalie, The Spiritual Knights of Madison Heights, The Gospel No Names of Pamplin and more.

Free will offering.

An evening program for 7th-9th grades is being planned for a later date. This program will be under the direction of Mrs. Thomas Smith, Summer Youth Director at Liberty, with the help of Mr. Thomas Smith.

Transportation will be provided for boys and girls to all activities upon request. Contact Mrs. Peggy Marshall, Vacation Bible School Director.

WANT ADS

GET RESULTS

Phone 352-8215

Confirmation At St. Anne's Church

Shown above are a group of people who were Confirmed at St. Anne's Episcopal Church on Sunday, May13, 1973 by the Rt. Rev. Arnold M. Lewis, Retired Bishop of the armed forces.

St. Anne's minister is the Rev. E. Moray Peoples, Jr.

CENTRAL
Sunday School - 10:00
Evening Worship - 8:00

HOLLYWOOD
Sunday School - 10:00

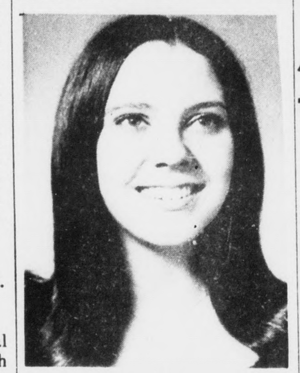

Miss Vicki Bennett

Youth Worker At Memorial Methodist

Miss Vicki Bennett has assumed her duties as summer worker with youth at the Memorial United Methodist Church in Appomattox.

Miss Bennett is a 1973 graduate of Brookville High School where she has served as Secretary for Region One, Junior Achiever's Conference at Atlantic City, New Jersey. Also she was 1972-73 Secretary for the Virginia Conference Committee on Youth Ministry, and Chairman of the Lynchburg District Youth Council.

In 1972, Miss Bennett was a member of the Y.E.S. Program (Youth Engaged In Service) and worked in Richmond. She plans to enter Virginia Wesleyan College in the fall of this year.

Vacation Bible School At New Hope

You have already learned that Vacation Bible School at New Hope Baptist Church will be June 11-15, with registration on June 9, at 10:00 a.m., at which time the young people will enjoy (we hope) a picnic at 12:00 noon.

There will be a nursery each day under the direction of Dora Conner, Mary Wooten, and Rose Anthony - and other helpers as they become necessary. Have no apprehensions about leaving your children there, for the nursery is a happy place where all the workers love children and strive to keep them happy.

This year the three-year olds will have their own department under the supervision of Ann Reynolds, Nancy Jamerson, Sheila Torrence, and Lynn Reynolds. These ladies have plans underway to make this a profitable, as well as a pleasant, week for the children. If you have a three-year old, will you please turn her/his name in to Ann Reynolds or Carrie Gilbert.

The Pre-school group, ages 4-5, will be under the leadership provided by Lorraine Torrence, Margie Morris, Linda Gallier, Bonnie Repass, Juanita Watson, Betty Guthrie and other ladies who are trying to shuffle schedules in order to help. They will be using "The Best Book" which includes Bible material and related activities. It is amazing how much scripture the children learn during the week and how many new songs they can sing before the week is over. The teachers have been meeting and planning for a varied program with quiet, reverent work in addition to happy, vigrous activities.

Watch next week for information about the children, ages 6-8.

MT. ZION JUNIOR CHOIR TO CELEBRATE 3RD ANNIVERSARY

The Mt. Zion Junior Choir will be celebrating their 3rd anniversary the 4th Sunday in May 27th, at 3 o'clock at the Mt. Zion Baptist Church in Concord, Va. by Fannie Ferguson

Dial Good News 352–7900

Jr. FHA Chapter Elects Officers

The Appomattox Jr. Ch[apter] of Future Homemakers of America elected the officers for 1973-74 at [the] regular meeting, May 17.

Susan Porton acting f[or the] nominating committee p[resen]ted a slate of next year o[fficers] of 73-74 session. They [are:] President - Teresa Cyrus; Vice-President - Janice [...]; Secretary - Teresa Ha[...]; Treasurer - Robin Tomlin[son;] Reporter - Susan Rosser; Parliamentary - Arlene [Fer]guson. The remaining [offices] are left for the 8th grade[rs of] the 73-74 session. [The] nominees were voted on [and] elected.

Debbie Morrell - Preside[nt of] the chapter shared her o[...] project with us "To Dare [to] Care." Debbie expressed [her] appreciation given to [her] through her term as Pre[sident] of the chapter. She also [said] that she thought that this [year] has been a successful [...] Teresa Cyrus, President o[f] 73-74 session made an ac[ceptance] speech as the [new] president.

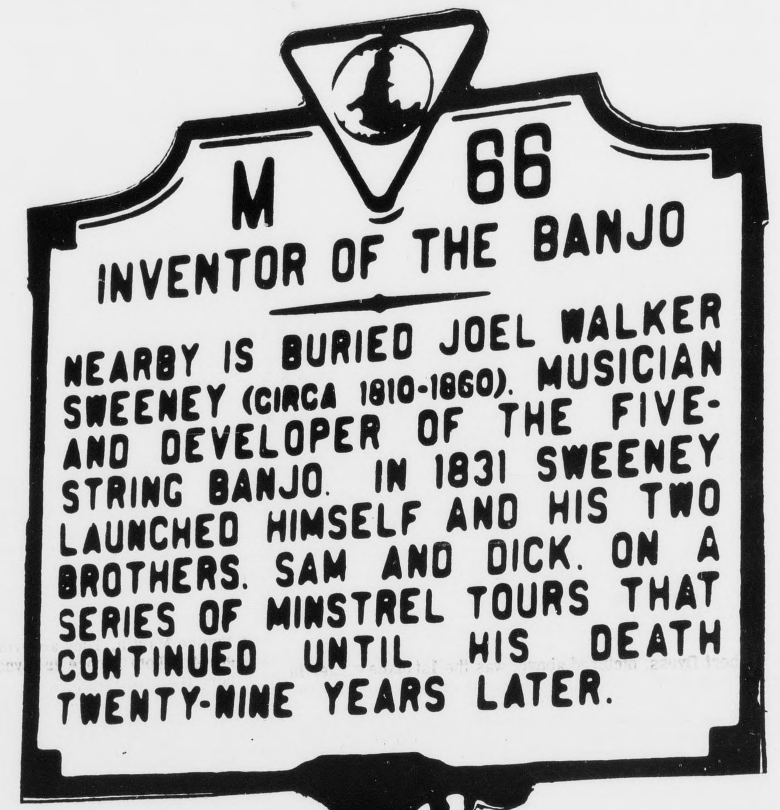

NATIONAL BANJO CHAMPIONSHIP

MAY 26, 27, 28

APPOMATTOX

Banjo Pickers with classical, bluegrass and old time bands in competition for trophies and cash prizes. Bring your tents, sleeping bags, blankets and picnic baskets for 3 days of family fun.

$3.00 per day

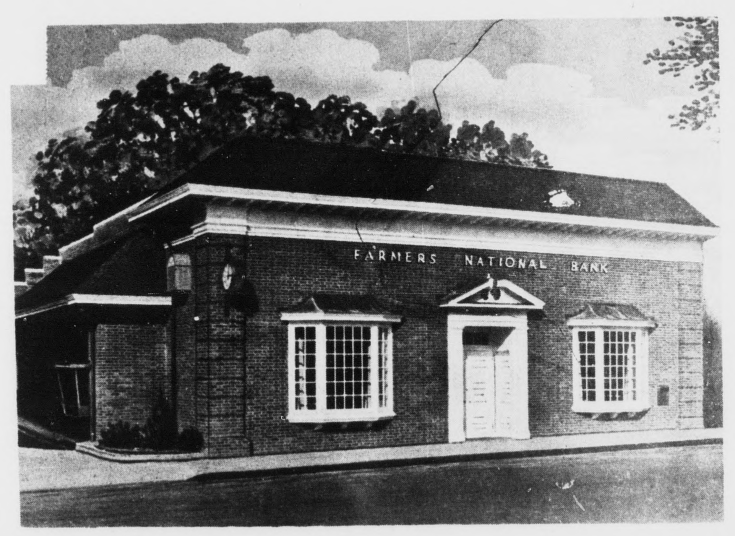

The Present Is Great . . . BUT How About Their Future?

Nobody knows what the future may hold. But you can help your children now. Start Savings Accounts for them. Teach the saving habit. They'll thank you for it someday.

Farmers National Bank

YOUR HOME OWNED AND OPERATED BANK
APPOMATTOX, VIRGINIA
Member Federal Deposit Insurance Corporation
Member Federal Reserve System

[W]ell Represented In Southern Region 4-H Contests

[A]ppomattox 4-H'ers captured [...] first places and 7 second [pla]ces in the Southern Regional [Jun]ior 4-H Contest held last [Sat]urday in Farmville. The con[test] involved 4-H'ers ages 9-13 [fro]m an 11 county area.

[E]ighteen 4-H'ers from Appo[ma]ttox participated in the con[test] with an additional 25 others [atte]nding as parents, friends [and] judges.

[A]mong the top winners from [Appo]mattox were: Debbie [Roa]ch, daughter of Mr. and Mrs. [...] Aulden Roach 1st place in [the] Child Care Division; Ricky [Guil]l, son of Mrs. Gracie Guill, [1st] place in Horticulture class; [Lisa] Moore, daughter of Mr. and [Mrs.] C. A. Moore top winner in [Roo]m Improvement; Robert Dy[ess,] son of Mr. and Mrs. R. M. [Dye]ss, 1st place in Livestock; Debbie Baldwin, daughter of [Mr.] and Mrs. Ernest Baldwin, [w]inner in Photography category.

[In]cluded among Appomattox' [se]cond place winners were: [...]ie McLean, daughter of Mr. [and] Mrs. John McLean, Cloth[ing;] Ernie Chenault, son of Mr. [and] Mrs. William Chenault, [Wild]life; Danny Harvey, son of [Mr.] and Mrs. Daniel Harvey, [Elec]tricity; Allen Smith, son of [Mr.] and Mrs. J. A. Smith, Plant [Scien]ce; Susan Parris, daughter [of M]r. and Mrs. R. B. Parris, [Hom]e Management; Keith Dick[erso]n, son of Mr. and Mrs. Ray[mond] Dickerson, Meats & Meat [Subs]titutes; and Steve Cobb, son [of M]r. and Mrs. Jim Cobb, [...]y.

[Ot]hers participating from [Appo]mattox and their awards [were]: Rose Glenn, Girls Public [Speak]ing - Blue Award; Bud [...]er - Boys Public Speaking, [Red] Award; Jayne Doss, Fruits [& Ve]getables, Red Award; Sybil [...]klin in Share-the -Fun A-[ward;] Linda St. John, Milk & [Milk] Products - Red Award; Troy Stanley - Breads & [Cerea]ls - Red Award.

[Pe]rsons from Appomattox [servi]ng as judges included: Mr. [and M]rs. A. T. Poole, Jr., Mr. [...] Mack, Janet Hix, Pam [...]e, Al Johnson, Mary Par[...] and Billie Brightwell.

[Satur]day's contest was the 2nd [annua]l such event and Appomat[tox's] best showing ever. Parti[cipant]s from Appomattox were [winne]rs from county events held [earlie]r this year.

Ricky Guill,shown above, displays the blue ribbon he won in the Horticulture class in the Southern Region 4-H contests held Saturday in Farmville.

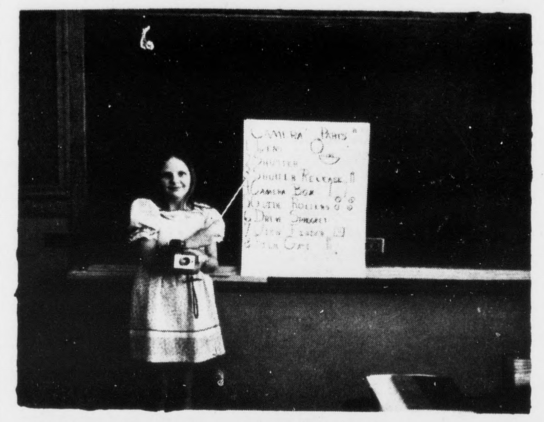

Debbie Baldwin, shown above, took 1st place award in the Photography category on May 19th in Farmville at the Southern Region 4-H contests.

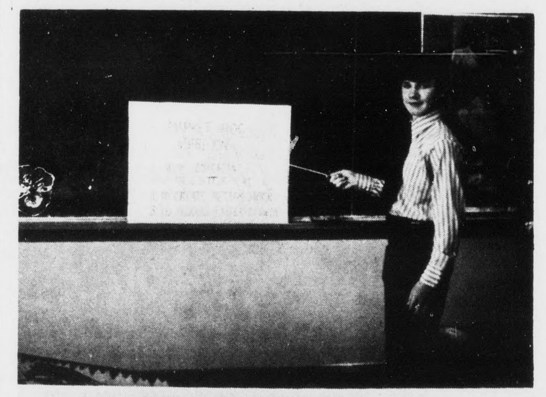

Robert Dyess, pictured above, was the 1st place winner in Livestock contest division in the Southern Region 4-H contest held in Farmville on Saturday.

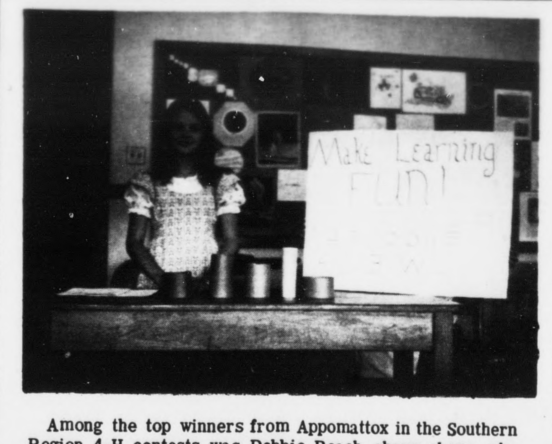

Among the top winners from Appomattox in the Southern Region 4-H contests was Debbie Roach, shown above, who took first place in the Child Care Division.

Lisa Moore, on the right, placed first in the Room Improvement division of the Southern Region 4-H contest held in Farmville on Saturday. Lloynette Wynn, on the left,placed second in the same category.

ROCKS

[May] 21 - Light frost a few [mornin]gs last week.

[A sp]eedy recovery is wished [Mrs. ...] N. Ligon, who continues [at h]er home in Pamplin.

[Mr.] and Mrs. Toby Inge left [...]tation last Monday for S. [...] other places.

[Ne]w member Orientation [...] for the new converts was [la]st Monday night. It was [led] by Rev. W. H. Elder.

[Mr.] and Mrs. Raymond Ham[...] had her parents, Mr. [and M]rs. Chandler, of Rice, to [visit th]em on a week end recent[ly.]

[...] Richardson, Postmas[ter ...] Pamplin, accompanied [...]rriers on the various [...] last week.

[...] School commencement [is aroun]d the corner.

[...] Maxwell, of Berry[...], stopped by to see his sis[ter, M]rs. Lockie Martin, Sun[day mo]rning.

[Mrs.] Clarence Richardson [...] Thursday night with her [siste]r, Mrs. Joe Almond and [...].

[Mr. a]nd M[r]s. Ed Rickie, of [...]n, arrived Tuesday to [spend] a few days with her sis[ter, M]rs. Luther Nash, who is [...]ing.

[...]t Roach was planting [...] Thursday.

[Frien]ds are sorry to hear J. [Ha]rvey is back in Lynch[burg G]eneral Hospital again.

[Mrs.] Almond returned home [from th]e hospital Sunday morn[ing, mu]ch improved.

[Mrs.] Pauline Baldwin, of [...]lle, stopped by to see [Mrs.] Baldwin, of Pamplin, en [route] home from Lynchburg [Sunda]y morning.

[Mrs.] Joe Almond and chil[dren s]pent Friday night with her [...] Mr. and Mrs. Clarence Richardson.

Mr. and Mrs. Ed Rickie left Friday for their home in Marion after a few days here.

Mr. and Mrs. Lloyd Richardson took their son, Ronnie, to a doctor in Lynchburg Sunday morning. He has a virus.

Jutson Morris returned home from the hospital Friday. A speedy recovery is wished these.

Mr. and Mrs. B. B. Harris, Sr. and Mr. and Mrs. Lewis Harris and family spent the week end in Abingdon with the former's brother, Jesse Harris.

The Quartet went to Lynchburg Sunday to sing for a Homecoming there.

Susan Morris is out after having the mumps.

Barry Elder will be among the number to graduate from Bluefield College on June 3rd.

Baptismal Service on May 27 at 3 p.m. No Wednesday night service at church this week on account of revival at Hollywood. Rev. W. H. Elder brought a fine sermon Sunday morning.

WANT ADS GET RESULTS

FAT [OV]ERWEIGHT

[O]drinex Plan can help you [become the] slim trim person that you [should] be. Odrinex has been used [success]fully by thousands all over the [country for] 14 years. Get rid of excess [fat and live] longer.

[Odrinex] is a tiny tablet and easily [swallowed.] Contains no dangerous drugs. No special exercises [...] is available in regular and [...] sizes.

[Mu]st lose ugly fat or your [money will] be refunded. No questions [asked. Accep]t no substitutes. Sold with [this guarant]ee by:

EVERY DAY IS SAVINGS DAY AT REVCO

BECKHAM

May 20 – Mrs. Herman Moore was Sunday dinner guest of Mrs. O. W. Martin, Sr. and Mr. and Mrs. R. B. Martin, of Oakville.

Miss Nancy Moore, of Richmond, spent the week end with Mrs. H. C. Moore.

Mr. H. O. Martin, Mrs. W.C. Story and Irene Story visited Mr. and Mrs. Jimmy Guill and Mrs. Clyde Moore Sunday.

Miss Patricia Martin, of Richmond, spent the week end with Miss Carolyn Jo Morris.

Mr. and Mrs. Abner Martin, of Richmond, spent the week end with Mr. and Mrs. Howlett Drinkard, Donald Lee and Miss Eunice Martin. They also visited Mr. Tom Moore in Lynchburg General Hospital.

Mr. and Mrs. Schmutz, of Cleveland, Ohio, spent several days last week with their son and daughter-in-law, Mr. and Mrs. Tom Schmutz, and girls, Traci and Genifer.

Mr. and Mrs. J. H. Stallings and daughter, Gwen, of Belvedere, N.C., spent the week end with Mr. and Mrs. Larry Stallings and Wendy. Mr. and Mrs. Ray Stallings and son, Steve were Sunday dinner guests in this home.

Mr. and Mrs. Paul Burge visited Mrs. J. D. Ryan and Mrs. E. C. Jennings Sunday afternoon.

Mr. and Mrs. Everette Martin and E. W. were Monday supper guest of Mr. and Mrs. Gibbs Martin.

Sunday dinner guests of Mr. and Mrs. Gibbs Martin were Mr. and Mrs. Alfred Martin, A.C. Michael, Edward and Karen Carter visiting in the afternoon were Mr. and Mrs. Winston Martin, Mr. and Mrs. Abner Martin, Mr. and Mrs. Robert Morris, Malanie Morris, Mr. Howlett Drinkard, Mrs. Sonny Carter, Crystal Carter and Mrs. S. G. Martin.

NEED COPIES MADE?

WE CAN DO IT

FOR YOU

TIMES-VIRGINIAN

HOLLYWOOD

Mr. J. L. Torrence, Jr., of Richmond, visited his parents, Mr. and Mrs. J. L. Torrence, Sr. last week.

Rev. and Mrs. Otis Smith attended the ordaining of their son, Mr. Carlton Smith, into the ministry Sunday in Richmond.

Mrs. M. L. Covington spent a few days this week in Richmond visiting her sisters and brother-in-laws, Mr. and Mrs. Joe Baldwin and Mr. and Mrs. Charles Hanenkrat.

Rev. R. G. Roland, of Gretna, is bringing us some wonderful messages this week at the Hollywood revival.

Mr. and Mrs. Clem Woodall called in the home of Mr. and Mrs. W. H. Wingfield and family last week.

Rev. W. H. Elder visited in a number of homes in this neighborhood last week.

Mr. H. W. Jenkins called in the home of Mrs. Charlie Bagby Saturday afternoon.

We are very sorry Mrs. C.R. Banton fell recently and fractured some ribs. We pray she may soon be feeling better. Rev. W. H. Elder and Mr. and Mrs. Gallion Austin and Tom were visitors in this home last week.

Mr. and Mrs. W. H. Wingfield and Miss Julia Wingfield spent the week end with Mr. and Mrs. Rufus Wingfield and family in Roanoke.

Mr. and Mrs. James Woodall and Mr. and Mrs. Jacie Woodall were visitors Saturday night of Mr. and Mrs. Thomas Woodall and Lisa.

Rev. and Mrs. W. H. Elder, Rev. R. G. Roland and Mrs. Mattie C. Franklin were supper guests of Mr. and Mrs. Raymond Franklin and family Sunday night.

Mr. and Mrs. Jackie Woodall visited Mrs. Charlie Bagby Sunday afternoon. Mr. and Mrs. Thomas Woodall and Lisa spent Saturday night with Mrs. Bagby.

Miss Jewel Irby spent the week end with Mr. and Mrs. L. H. Watson and family.

Supper guest of Mrs. Charlie Bagby and Mrs. W. T. Covington Monday night were Rev. R.G. Roland, Rev. and Mrs. Otis Smith, Rev. and Mrs. W. H. Elder and Misses Joanne and Patricia Elder.

Miss Odell Webb was sick a few days last week. We are so glad she is able to be out again.

GOOD NEWS
352-7900
LIBERTY BAPTIST CHURCH

SAVE 10%

On ANY Combination Storm & Screen Door

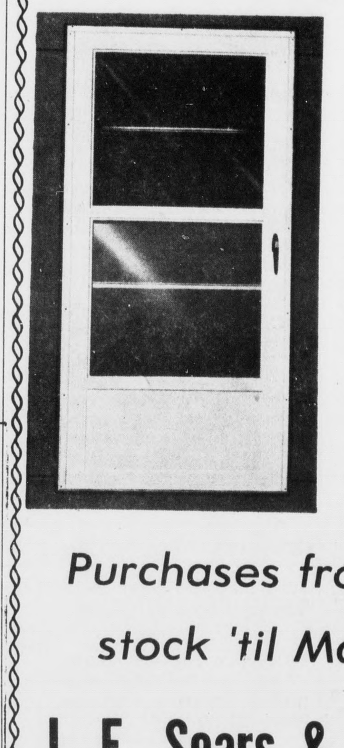

Purchases from our stock 'til May 31

J. E. Sears & Co. Inc.

EVERYTHING TO BUILD ANYTHING
PHONE 352–7138 APPOMATTOX, VA.

PAINT

Good

White Only

Better

Choice of 8 Colors

Best

Choice of 680 Colors

Headquarters for Paint and Paint Supplies for Appomattox County Area

Poe Hdwe. Co. Inc.

Church St., Appomattox, Va.

BENNIE'S MOBILE HOME SALES, INC.

U.S.501 - S. LYNCHBURG, VA.

BENNIE'S DOES MORE FOR YOU
Locally Owned and Operated

COMPLETE SET UP— All block, T. V. antenna, Concrete steps, Utility connectors, Heat tape, etc. furnished with every home.

FAIR PRICES— All prices posted for consummer's protection.

QUALITY— Name brand homes featuring the finest in heating systems and appliances. **All homes meet rigid construction standards.**

SERVICE — While our competitors are buying expensive TV and Radio Commercials, we are giving conscientious, personalized service - long after delivery. **We believe satisfied customers are the best advertisment available.**

PERSONAL TOUCH— At Bennie's it is still possible to deal directly with the owners and avoid paying the high overhead of large chain outfits. See the courteius salesman at Bennie's soon.

Hours
9-9 Mon.- Fri.
9-6 Saturday
1-6 Sunday

SAVE $ $ SAVE

Phone
846-8265

When You Buy a Car

Even **before** you see the car dealer. Our Loan Officer can approve your loan in **advance** and make the car buying a pleasure and a breeze. Come on in and talk it over; no obligation.

BANKAMERICARD

A FULL SERVICE BANK

Pamplin City Branch

OF

First National Bank OF FARMVILLE, VIRGINIA

MAIN OFFICE, CORNER OF THIRD AND MAIN STREETS, FARMVILLE, VIRGINIA

BRANCH OFFICES:
• Farmville Shopping Center
• College Plaza Shopping Center
• West End Branch, Farmville • Pamplin City, Va